



CITY OF SELAH

Community Department
222 S. Rushmore Road
Selah, WA 98942

P: 509-698-7365
F: 509-698-7372

NOTICE OF PENDING ADDRESS CHANGES

December 5, 2025

Residents of Goodlander Drive,
Goodlander Court,
Goodlander Circle,
North 13th Street

This letter is being sent to residents on these specific streets to advise you of pending address changes. These changes are necessary to ensure adequate emergency response and the safety of all residents on these streets. The clustering of similar street names in a specific area is not the best practice when it comes to addressing. This type of clustering creates confusion for emergency responders as well as mail delivery services. I recognize that address and street changes can be an inconvenience and we will do our best to keep you informed along the way as well as providing you resources to assist in this critical endeavor. Below you will find helpful information regarding this change. If you have any questions or concerns please do not hesitate to contact me or another staff member. Contact information will be provided at the bottom of this notice. I want to thank you in advance for your patience and understanding as we move forward with these critical changes. Based on feedback from residents in these areas we have modified the street names from the original proposal. While there were differing opinions regarding the names, we believe that the updated names reflect a majority consensus in these neighborhoods. I appreciate all of the hard work that residents did to communicate with each other to find compromise.

Respectfully,
Steve Zetz
Community Development Supervisor

What Is Changing?

The following street names will be renamed as identified in table 1A.

Current Street Name	Proposed Street Name	Note
Goodlander Drive	Nordic Heights Drive	This keeps with the Nordic theme of the area
Goodlander Circle	Icelander Circle	This keeps with the Nordic theme of the area
Goodlander Court	Denmark Court	This keeps with the Nordic theme of the area
N 13 th Street	Gunnar Lane	N 13 th is segmented from another N 13 th Street.





CITY OF SELAH

Community Department
222 S. Rushmore Road
Selah, WA 98942

P: 509-698-7365
F: 509-698-7372

The proposed numeric change to the following 3 residences has been suspended until such time that the adjacent parcel develops. Upon receiving a development application the residents will be notified of an address change.

Current Address	Proposed Address	Reason
1015 Goodlander Drive	1015 Nordic Heights Drive	Adequate numeric spacing was not incorporated into the subdivision resulting in unimproved land unable to be addressed following the block numbering system. In other words these changes are required in order to assign new addresses in a sequential order.
1017 Goodlander Drive	1017 Nordic Heights Drive	
1019 Goodlander Drive	1019 Nordic Heights Drive	

Table 2A Numeric Changes

Why Are You Changing Addresses?

Addressing is a critical part of emergency response. When minutes can make the difference between life and death it is important to ensure that emergency responders can quickly locate and respond to any emergency situation. As communities grow, so does the need to clearly differentiate streets and block numbers. In the case of the “Goodlander” streets, the block numbering and street names are duplicated which creates confusion for mail delivery services as well as emergency responders. As the Community Development Supervisor it is my most sacred duty to address life safety concerns when lives are at risk, therefore these changes are necessary and prudent. This change is supported by the United States Post Office, Selah Police Department, and Selah Fire Department.

What Is The Timeline?

These changes will be **effective January 3, 2026**, after the holidays. The Post Office will forward mail for up to 6 months after this date. This will provide affected residents plenty of time to make notifications of the address change.

What Else Should I Know?

The City of Selah will be installing new street signs that meet today's standards for visibility. There are a few houses that are set back from the roadway making house numbers difficult to observe from the roadway. These homes should provide and install address sticks along the roadway. Please ensure that your house numbers affixed to your home are contrasting in color.

Examples of stick address markers





CITY OF SELAH

Community Department
222 S. Rushmore Road
Selah, WA 98942

P: 509-698-7365
F: 509-698-7372



There are a variety of low cost and decorative options when it comes to address markers. These markers are necessary when a home or its address is not visible from the roadway due to the shape of the lot. They should be placed near driveways abutting the public or private road and should be contrasting in color.

How Much Will this Cost Me?

With the exception of the homes needing address sticks, there is no cost other than the time necessary to notify persons and businesses of the address change. Change of address forms are free and most businesses allow you to modify your address online.

Who Do I Contact If I Have Questions?

Steve Zetz
Selah Community Development Supervisor
Stephen.zetz@Selahwa.gov
(509) 698-7367

Desiree Loran, Postmaster
United States Post Office
Desiree.loranz@usps.gov
(509) 268-2165

Scott Willis
Selah Deputy Fire Chief / Fire Marshal
Scott.Willis@selahwa.gov
(509) 698-7313





CITY OF SELAH

Community Department
222 S. Rushmore Road
Selah, WA 98942

P: 509-698-7365
F: 509-698-7372

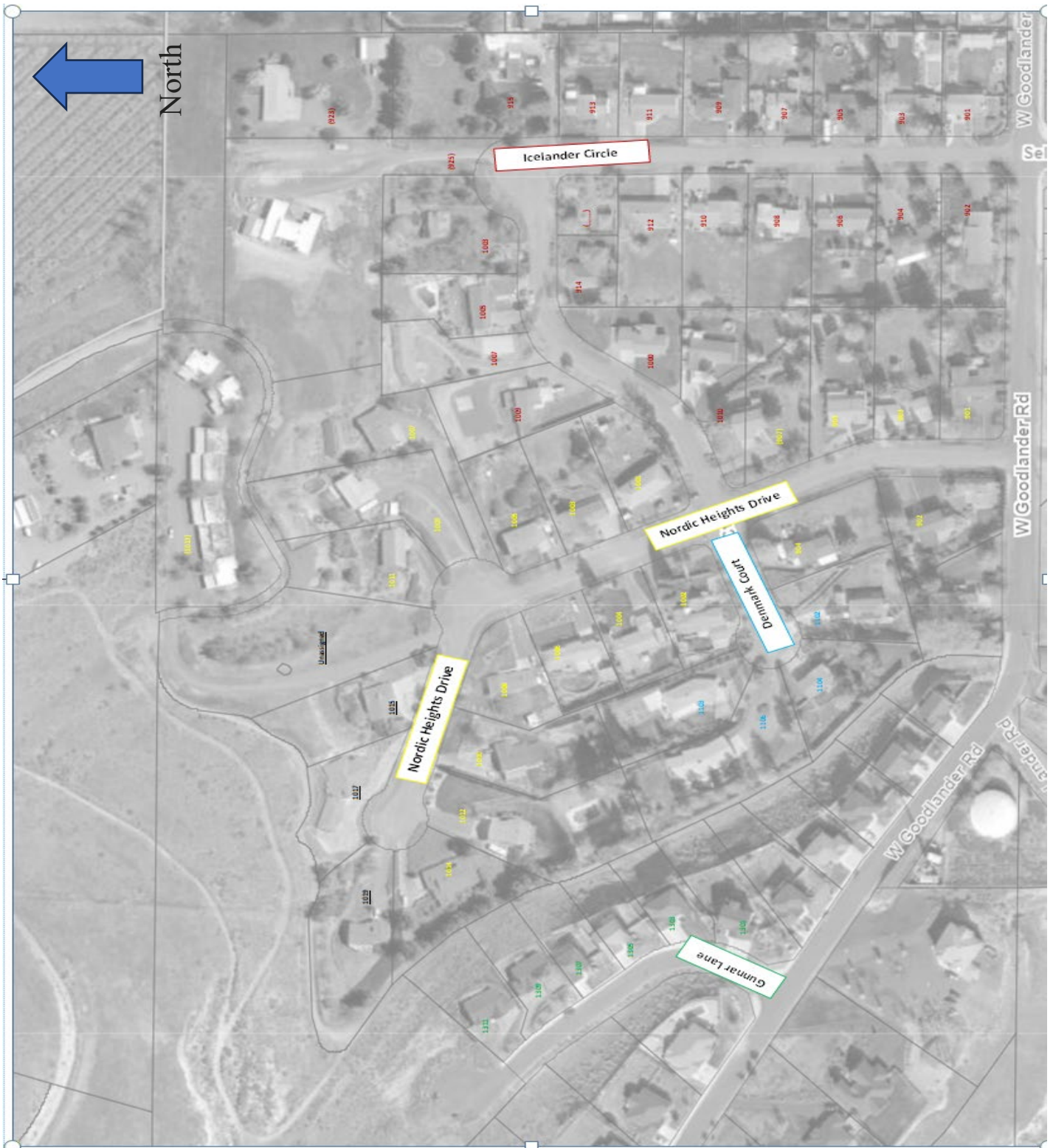



CITY OF SELAH

Community Department
222 S. Rushmore Road
Selah, WA 98942

P: 509-698-7365
F: 509-698-7372

Current Address	New Address	Notes
1102 Goodlander Ct	1102 Denmark Court	
1104 Goodlander Ct	1104 Denmark Court	
1106 Goodlander Ct	1106 Denmark Court	
1103 Goodlander Ct	1103 Denmark Court	Odd number North Side
901 Goodlander Drive	901 Nordic Heights Drive	
902 Goodlander Drive	902 Nordic Heights Drive	
903 Goodlander Drive	903 Nordic Heights Drive	
904 Goodlander Drive	904 Nordic Heights Drive	
905 Goodlander Drive	905 Nordic Heights Drive	
907 Goodlander Drive	907 Nordic Heights Drive	Recommend address marker
1001 Goodlander Drive	1001 Nordic Heights Drive	
1002 Goodlander Drive	1002 Nordic Heights Drive	
1003 Goodlander Drive	1003 Nordic Heights Drive	
1004 Goodlander Drive	1004 Nordic Heights Drive	
1005 Goodlander Drive	1005 Nordic Heights Drive	
1006 Goodlander Drive	1006 Nordic Heights Drive	
1007 Goodlander Drive	1007 Nordic Heights Drive	
1008 Goodlander Drive	1008 Nordic Heights Drive	
1009 Goodlander Drive	1009 Nordic Heights Drive	
1010 Goodlander Drive	1010 Nordic Heights Drive	
1011 Goodlander Drive	1011 Nordic Heights Drive	
1012 Goodlander Drive	1012 Nordic Heights Drive	
1013 Goodlander Drive	1013 Nordic Heights Drive	Recommend address marker at bottom of driveway
1014 Goodlander Drive	1014 Nordic Heights Drive	
1015 Goodlander Drive	1015 Nordic Heights Drive	Requires new numbers upon adjacent development in the future.
1017 Goodlander Drive	1017 Nordic Heights Drive	
1019 Goodlander Drive	1019 Nordic Heights Drive	





CITY OF SELAH

Community Department
222 S. Rushmore Road
Selah, WA 98942

P: 509-698-7365
F: 509-698-7372

Current Address	New Address	Notes
901 Goodlander Circle	901 Iceland Circle	
902 Goodlander Circle	902 Iceland Circle	
903 Goodlander Circle	903 Iceland Circle	
904 Goodlander Circle	904 Iceland Circle	
905 Goodlander Circle	905 Iceland Circle	
906 Goodlander Circle	906 Iceland Circle	
907 Goodlander Circle	907 Iceland Circle	
908 Goodlander Circle	908 Iceland Circle	
909 Goodlander Circle	909 Iceland Circle	
910 Goodlander Circle	910 Iceland Circle	
911 Goodlander Circle	911 Iceland Circle	
912 Goodlander Circle	912 Iceland Circle	
913 Goodlander Circle	913 Iceland Circle	
914 Goodlander Circle	914 Iceland Circle	Owns adjacent parcel, no sequential address available. Owner may make request for change as part of this project. Recommend vacant parcel be 914 and existing be 920, This is not required at this time and is optional. Future development will require address change.
915 Goodlander Circle	915 Iceland Circle	
923 Goodlander Circle	923 Iceland Circle	Recommend address marker at bottom of driveway
925 Goodlander Circle	925 Iceland Circle	Recommend address marker at bottom of driveway
1000 Goodlander Circle	1000 Iceland Circle	
1003 Goodlander Circle	1003 Iceland Circle	
1005 Goodlander Circle	1005 Iceland Circle	
1007 Goodlander Circle	1007 Iceland Circle	
1009 Goodlander Circle	1009 Iceland Circle	
1010 Goodlander Circle	1010 Iceland Circle	
1301 N 13th Street	1301 Gunnar Lane	
1303 N 13th Street	1303 Gunnar Lane	
1305 N 13th Street	1305 Gunnar Lane	
1307 N 13th Street	1307 Gunnar Lane	
1309 N 13th Street	1309 Gunnar Lane	
1311 N 13th Street	1311 Gunnar Lane	

